

**LAND-MARK SURVEYING**  
Mark L. Miritz  
Wisconsin Registered Land Surveyor S-2582

N9330 Knuteson Drive  
Whitewater, WI 53190  
Phone: (262) 495-3284  
FAX : (262) 495-8421  
LAND-MARKSURVEYING.COM

**PLAT OF SURVEY**

ALL OF LOTS 44 AND 45 OF HANFORD A. CONGER'S SUBDIVISION OF BLOCK 6 OF BIRGES ADDITION TO THE VILLAGE, NOW CITY OF WHITEWATER, WALWORTH COUNTY, WISCONSIN, AS SHOWN BY THE PLAT OF SAID SUBDIVISION RECORDED IN THE OFFICE OF THE REGISTER OF DEEDS OF WALWORTH COUNTY JAN. 17, 1870 IN VOLUME 3 OF PLATS ON PAGE 7, EXCEPTING A STRIP 87 FEET WIDE OFF FROM THE SOUTH SIDE THEREOF CONVEYED BY WARRANTY DEED TO GEORGE P. MESSENGER, JULY 6, 1894 AND RECORDED JULY 17, 1897 IN VOLUME 90 OF DEEDS PAGE 92, WALWORTH COUNTY, WISCONSIN.

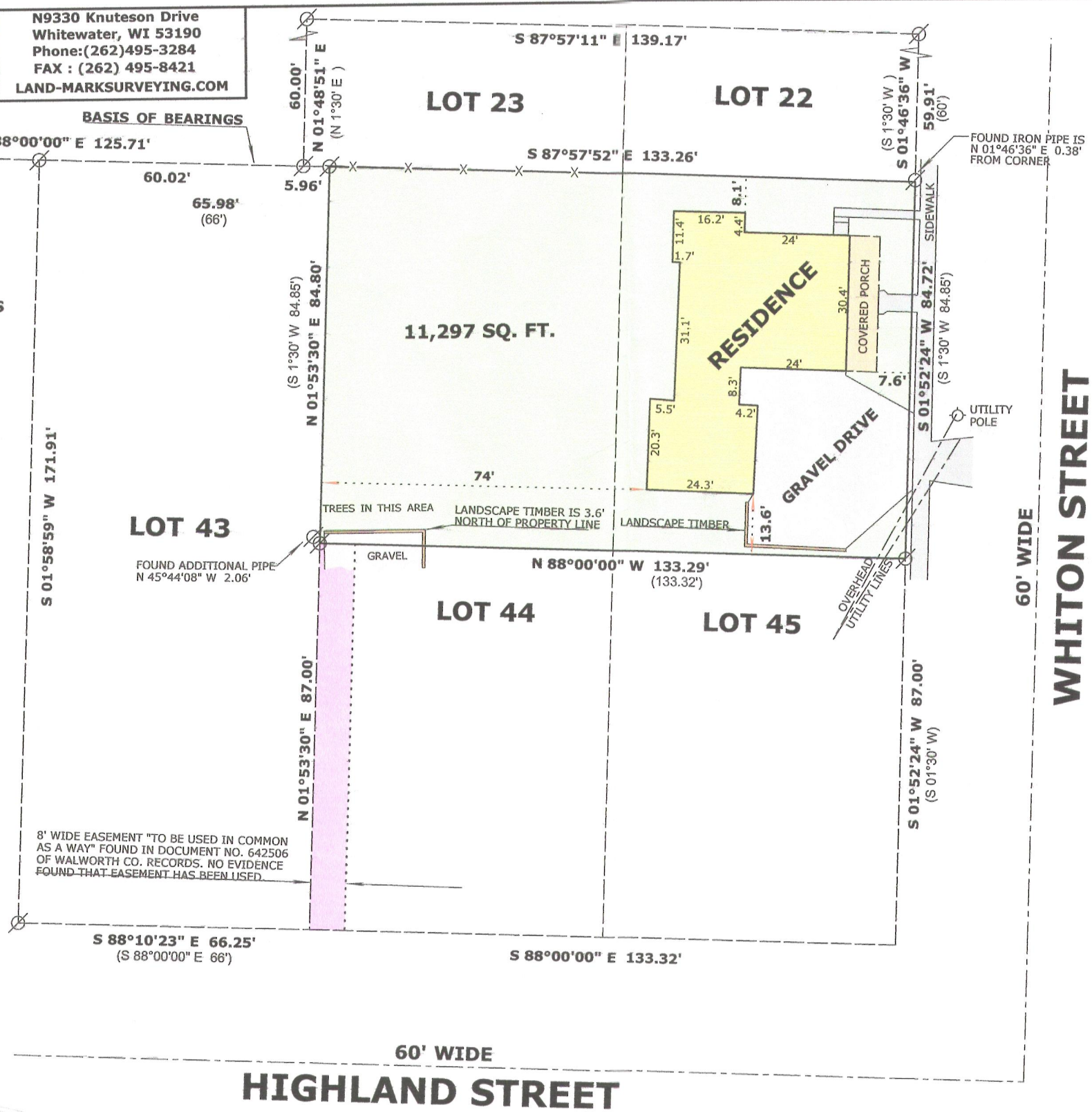
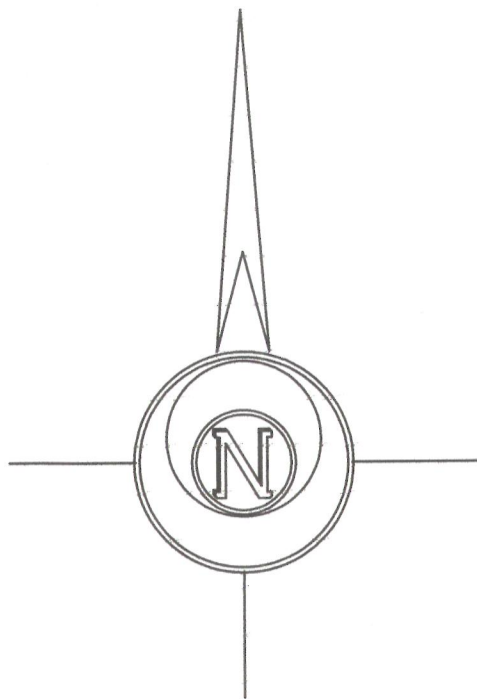

**OWNERS:** DALE N. STETTLER TRUST  
GAYLE M. STETTLER TRUST  
P.O. BOX 657  
WHITEWATER, WI 53190

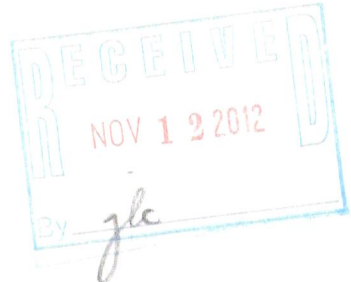

**LEGEND**

⊗ FOUND IRON PIPE

( x x ) RECORDED AS DIMENSION

**SCALE: 1 INCH = 30 FEET**

"I hereby certify that the above described property has been surveyed by me or under my direction and that the above map is a true representation thereof and shows the size and location of the property, its exterior boundaries, the location of all visible structures and dimensions of all principal buildings thereon, boundary fences, apparent easements, roadways and visible encroachments, if any."

"This survey is made for the use of the present owners of the property, and also those who purchase, mortgage, or guarantee the title thereto within one year from date hereof."

*Mark L. Miritz*  
**MARK L. MIRITZ**  
WISCONSIN REGISTERED  
LAND SURVEYOR S-2582

DATE: JULY 23, 2008 JOB NO. 08.704

/CON 00031

010 - 917